

DUPLICATE

PLAN
 SHOWING SUBVEY OF PARCELS A & B
 OF THE
 FRACT. NE. 1/4 SEC. 20-TP. 47-R. 1-W. 5th M.
 PIGEON LAKE
 SUNDANCE BEACH
 ALBERTA
 SCALE: 1 INCH = 50 FEET

NOTE: PORTION TO BE REGISTERED IS OUTLINED IN RED AND CONTAINS 0.31 ACRES.
 IRON SURVEY POSTS FOUND SHOWN THIS
 IRON SURVEY POSTS PLANTED SHOWN THIS
 DISTANCES ARE IN FEET AND DECIMALS OF A FOOT

I, LAWRENCE O. OLSEN of the CITY OF EDMONTON, ALBERTA LAND SURVEYOR MAKE OATH AND SAY THAT THE SURVEY REPRESENTED BY THIS PLAN HAS BEEN MADE BY ME IN ACCORDANCE WITH THE PROVISIONS OF THE ALBERTA SURVEYS ACT, THAT THIS SURVEY WAS COMPLETED BETWEEN THE DATES OF JULY 25th AD 1930 AND JULY 25th AD 1930 AND THAT THIS PLAN IS CORRECT AND TRUE AND IS PREPARED IN ACCORDANCE WITH THE PROVISIONS OF THE LANDS TITLE ACT.

SHOWN BEFORE ME AT THE CITY OF EDMONTON IN THE PROVINCE OF ALBERTA THIS 1st DAY OF AUGUST, AD 1930. *Lawrence O. Olsen* ALBERTA LAND SURVEYOR

R. E. Blainey
 A COMMISSIONER FOR OATHS IN AND FOR THE PROVINCE OF ALBERTA

I, LAWRENCE O. OLSEN of the CITY OF EDMONTON, IN THE PROVINCE OF ALBERTA, MAKE OATH AND SAY THAT I WAS PERSONALLY PRESENT AND DID SEE JOHN HOUSE, ZELDA MAY HOUSE NAMED IN THIS PLAN, WHO IS PERSONALLY KNOWN TO ME TO BE THE PERSON NAMED HEREIN AND EXECUTE THE SAME FOR THE PURPOSE NAMED HEREIN THAT THE SAME WAS EXECUTED AT THE CITY OF EDMONTON, IN THE PROVINCE OF ALBERTA, AND THAT I AM THE SUBSCRIBING WITNESS THEREOF.

AND I KNOW THE SAID JOHN HOUSE & ZELDA MAY HOUSE AND HE IS IN MY BELIEF OF THE FULL AGE OF TWENTY-ONE YEARS SHOWN BEFORE ME AT THE CITY OF EDMONTON IN THE PROVINCE OF ALBERTA THIS 31st DAY OF AUGUST, A.D. 1930. *Lawrence O. Olsen* WITNESS

R. E. Blainey
 A COMMISSIONER FOR OATHS IN AND FOR THE PROVINCE OF ALBERTA

OWNERS:
 JOHN HOUSE *John House*
 ZELDA MAY HOUSE *Zelda May House*

I certify that the within instrument has been duly received and filed in the Land Titles Office for the North Alberta Land Registration District at 10⁰⁰ o'clock A.M. on the 24th day of Nov. A.D. 1938
 Number 5423 K.S. 186
H. Soley A.D. Registrar N.L.S.

No Court Land included in this plan
 Dated this 14th day of Nov. 1938
H. Soley
 Director, Technical Division
 Dept. of Lands and Forests

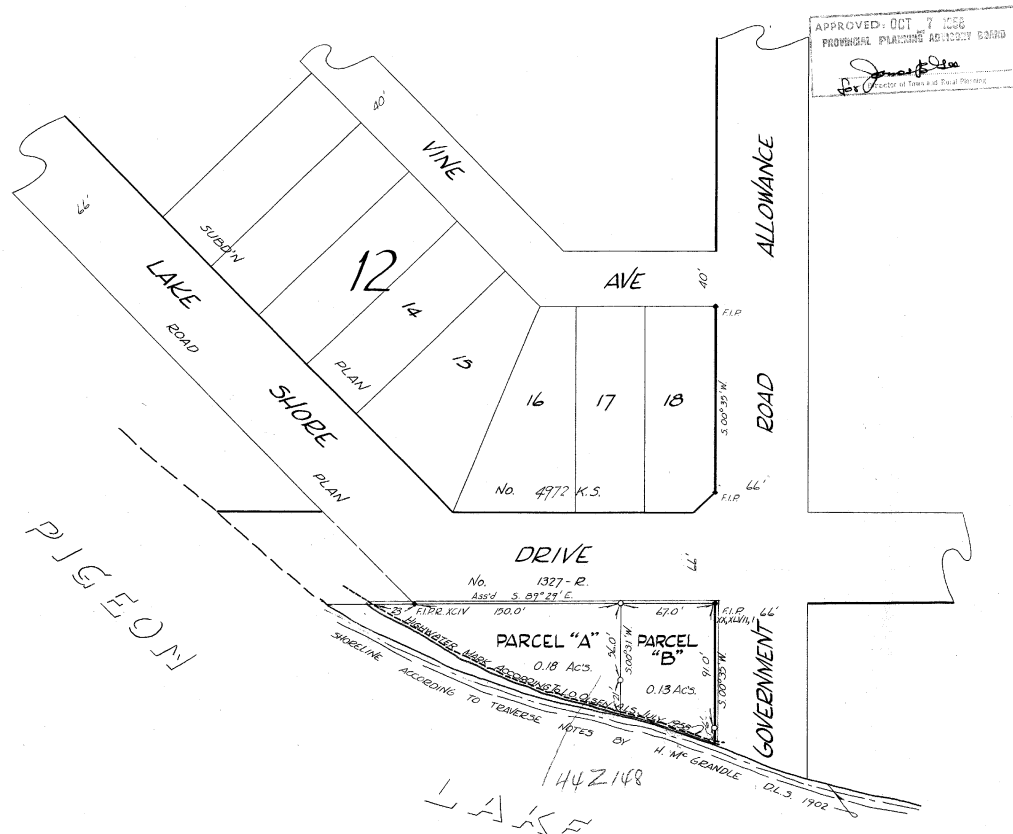

APPROVED: OCT 7 1938
 PROMISED PLANNING AUTHORITY GRANT
Director of Towns & Rural Planning

APPROVED FOR
 EDMONTON DISTRICT PLANNING COMMISSION
Director
 5-7-38